

2024 CONFERENCE PROGRAM

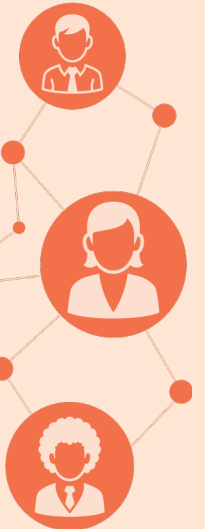

NEAIR 51ST ANNUAL CONFERENCE

INSPIRE ASPIRE



BUILDING AN IR COMMUNITY *for the next 50 years*

PRESIDENT

MELISSA HARTZ

Event Planner

Rebecca Brodigan

Managing Director

Brenda Bretz

PROGRAM CHAIR

Krisztina Filep

Associate Program Chair

Polly Prewitt-Freilino

Proposal Review Coordinator

Alicia Remaly

Mobile App Coordinator

Alexander Nanni

Poster Session Coordinator

Linli Zhou

Exhibitor Sponsor Coordinator

Sara Phillips

LOCAL ARRANGEMENTS CHAIR

Marlene Clapp

Associate Local Arrangements Coordinator

Diann Simmons

WWW.NEAIR.ORG

Event Agenda

NEAIR 51st Annual Conference (2024)

Sat, Nov 16, 2024

- 12:30 PM - 4:45 PM** **NEAIR Leadership Intensive (Part 1)**
Location: Freedom
Speakers: Kelli Armstrong, Rana Glasgal, Cate Rowen, Yenny Anderson, Chad Muntz, Pam Taylor
- 1:00 PM - 4:00 PM** **R for IR: Learn Basics and Essentials to Analyze Data (Part 1)**
Location: Enterprise
Speakers: Colin Emrich, Marianne Bujacich
- 1:00 PM - 4:00 PM** **Data Unlocked: Building Powerful Student Insights Dashboards with Tableau**
Location: Weatherly
Speaker: Edlira Stefani
- 5:30 PM - 7:30 PM** **Reception**
Location: Ochre Court, Salve Regina University
-

Sun, Nov 17, 2024

- 9:00 AM - 12:00 PM** **NEAIR Leadership Intensive (Part 2)**
Location: Freedom
Speakers: Rana Glasgal, Braden Hosch, LeRoy Graham, Ingrid Skadberg, Brenda Bretz, Rob Toutkoushian, Linette Decarie
- 9:00 AM - 12:00 PM** **It's in the Details: Strategies for Conducting Successful Surveys**
Location: Columbia
Speakers: Liz Williams, Kate Farmer
- 9:00 AM - 12:00 PM** **R for IR: Learn Basics and Essentials to Analyze Data (Part 2)**
Location: Enterprise
Speakers: Colin Emrich, Marianne Bujacich
- 9:00 AM - 12:00 PM** **Assessment 101: A Step by Step Guide for Non-Academic Units**
Location: Courageous
Speaker: Nasrin Fatima
- 9:00 AM - 12:00 PM** **Set for Success: Pathways to New IR Practitioners Workshop**
Location: Weatherly
Speaker: Shama Akhtar
- 1:00 PM - 4:00 PM** **Regression Analysis for Institutional Research**
Location: Freedom
Speaker: Rob Toutkoushian
- 1:00 PM - 4:00 PM** **Predictive Modeling for Enrollment Management**
Location: Weatherly
Speaker: Mary Fleischli
- 1:00 PM - 4:00 PM** **Data Governance Essentials**
Location: Courageous
Speaker: Rachel Groenhout
- 4:00 PM - 4:30 PM** **Navigating NEAIR: A Newcomer's Toolkit**
Location: Freedom
Speakers: Christina Butler, Kim Speerschneider

- 4:30 PM - 5:00 PM** **Mentor Mentee Connect**
Location: Weatherly
Speaker: Dan Sisco
- 5:00 PM - 5:30 PM** **NEAIR Welcome Reception**
Location: Atrium / Foyer
- 5:30 PM - 7:00 PM** **Welcome and Keynote Plenary Sponsored by Xitracs**
Location: Ballroom
Speakers: Melissa Hartz, Kelli Armstrong
- 7:00 PM - 9:00 PM** **Dinner**
Location: Ballroom
-

Mon, Nov 18, 2024

- 7:00 AM - 8:45 AM** **Continental Breakfast**
Location: Atrium
- 8:00 AM - 8:45 AM** **NEAIR Climate Check: Unveiling survey insights**
Location: Courageous
Speakers: Shama Akhtar, Jimmy Huynh
- 8:00 AM - 8:45 AM** **Wellness Activity: Yoga**
Location: Middletown
- 8:00 AM - 8:45 AM** **SIG -- Newcomers to IR**
Location: Freedom
- 8:00 AM - 8:45 AM** **SIG -- Maryland IR**
Location: Weatherly
- 8:00 AM - 8:45 AM** **SIG -- Association of Independent Colleges & Universities of PA (AICUP)**
Location: Columbia
- 8:00 AM - 8:45 AM** **SIG -- NH IR**
Location: Portsmouth
- 8:00 AM - 8:45 AM** **SIG -- Rhode Island IR**
Location: Newport
- 8:00 AM - 8:45 AM** **SIG -- Massachusetts IR**
Location: Enterprise
- 8:00 AM - 8:45 AM** **SIG -- Private Secondary Schools**
Location: Intrepid
- 9:00 AM - 9:45 AM** **Harnessing the Power of GenAI in IR/IE Offices**
Location: Freedom
Speakers: Matthew Hoolsema, Brandon Hutton, Elissa Lu, Skye Wu
- 9:00 AM - 9:45 AM** **Project Managing the Madness of Myriad Accreditors**
Location: Weatherly
Speakers: Ryan Fisher, Joyce Yin
- 9:00 AM - 9:45 AM** **What is wrong with surveys? Major errors & corrections**
Location: Columbia
Speaker: Michael Kirkpatrick
- 9:00 AM - 9:45 AM** **Mapping Stakeholder Input to Planning & Accreditation**
Location: Enterprise
Speakers: Shama Akhtar, Gayle Fink

9:00 AM - 9:45 AM	<p>Visualizing Equity Data with R Shiny Location: Courageous Speakers: Marianne Bujacich, Lidia Ortiz Zamora</p>
9:00 AM - 9:45 AM	<p>But Why? Decoding College Choice & Student Consumerism Location: Intrepid Speakers: Kristy Hove, Carrie Kidder-Owczarczak, Holly Klick</p>
9:45 AM - 10:15 AM	<p>Coffee Break and Exhibitors Location: Atrium / Foyer</p>
10:15 AM - 11:00 AM	<p>The Evolving Identity and Role of IR within Higher Ed Location: Freedom Speakers: Karen Egypt, Karen Vance, Denise Nadasen, Jamie Redwine</p>
10:15 AM - 11:00 AM	<p>Using PSEO Data to Improve Institutional Effectiveness Location: Weatherly Speakers: Melanie Sullivan, Robert Jones, James Brown, Kathleen Neal</p>
10:15 AM - 11:00 AM	<p>Data Smoothie? A Franchise Approach to Data Analytics Location: Columbia Speaker: Rana Glasgal</p>
10:15 AM - 11:00 AM	<p>Data-Driven Strategic Planning: Leveraging Survey Data Location: Enterprise Speaker: Polly Prewitt-Freilino</p>
10:15 AM - 11:00 AM	<p>Rising Tide Lifts All Boats: Addressing Non-response Location: Courageous Speakers: Sanjeewa Karunaratne, John Nugent</p>
10:15 AM - 11:00 AM	<p>Leveraging the Admitted Students Questionnaire Location: Intrepid Speakers: Lester Ko, Eric Dougherty</p>
10:15 AM - 11:00 AM	<p>Explorance MLY: Decoding Student Feedback with AI-Powered Qualitative Analysis Location: Portsmouth</p>
10:15 AM - 11:00 AM	<p>Welcome to IR - Managing Up and/or Developing New Skills Location: Newport Speakers: Laurel Bongiorno, Liz Dowling (She/Her)</p>
11:15 AM - 12:00 PM	<p>Enhancing Qualitative Data Analysis Using AI and Visualization Tools Location: Freedom Speakers: Inger Bergom, Anupma Singh, Sohini Palit</p>
11:15 AM - 12:00 PM	<p>Forecasting Academic Unit-Level Enrollment and Revenue Location: Weatherly Speakers: Simona Mitevaska, Deb Allen</p>
11:15 AM - 12:00 PM	<p>Developing and Integrating KPI Data for Strategic Excellence: The Role of IR Location: Enterprise Speakers: Mindy Anastasia, Mike Carlucci, Nasrin Fatima</p>
11:15 AM - 12:00 PM	<p>IR/IE Actions to Support DEI Outcomes Location: Courageous Speakers: Claire Goverts, Jennifer Wu, Denise Nadasen, Michael Kirkpatrick</p>
11:15 AM - 12:00 PM	<p>Near Real-Time Data: Enrollment Tracking Dashboards Location: Intrepid Speaker: Veena Dhankher</p>
11:15 AM - 12:00 PM	<p>Impacting Retention: How to highlight a unified path forward for stakeholders Location: Portsmouth Speakers: Kim Puhala, Andrew Perumal</p>

- 11:15 AM - 12:00 PM** **Enhancing Student Well-Being and Persistence with Data**
Location: Newport
Speakers: Elissa Lu, Robin Dankovich
- 11:15 AM - 12:00 PM** **General Education Assessment: A Year in Review**
Location: Columbia
Speakers: Adriana Wilding, Leslie Killgore
- 12:00 PM - 1:45 PM** **Lunch and NEAIR Business Meeting**
Location: Ballroom
- 1:45 PM - 2:30 PM** **Improving Data Quality through Collaborative Projects**
Location: Freedom
Speakers: Casey Gogno, Rachel Groenhout
- 1:45 PM - 2:30 PM** **A SAGE Approach to Institutional Effectiveness**
Location: Weatherly
Speakers: Elisa Hertz, Nyssa Hasan, Teruo Yokoyama
- 1:45 PM - 2:30 PM** **[CANCELLED] To Peer or Not To Peer, that is the question (15 min)**
Location: Columbia
Speaker: Tammy Silva
- 1:45 PM - 2:30 PM** **Using NSSE Data to Predict Four-Year Graduation (15 min)**
Location: Columbia
Speaker: Alexander Nanni
- 1:45 PM - 2:30 PM** **IR's Role in a University Data Warehouse (15 min)**
Location: Columbia
Speaker: Rebecca Mushet
- 1:45 PM - 2:30 PM** **Developing a New Institutional Mission and Vision**
Location: Enterprise
Speakers: Maria Goldberg, Mike Maieli
- 1:45 PM - 2:30 PM** **Can we do better? Reflections on a national DEI survey**
Location: Courageous
Speakers: Charles Blaich, Kathleen Wise
- 1:45 PM - 2:30 PM** **Leveraging Data to Support Student Success**
Location: Intrepid
Speakers: Laura Millay, Deb Allen, Scott Marzilli
- 1:45 PM - 2:30 PM** **Creating a Tableau Dashboard for Survey Item Banking**
Location: Newport
Speaker: Allix Beauchamp
- 1:45 PM - 2:30 PM** **Drive Institutional Success with U.S. News' Data Platform Academic Insights**
Location: Portsmouth
Speaker: Jessica Locklear
- 2:30 PM - 3:15 PM** **Redesigning & Aligning Grad Student Experience Surveys**
Location: Atrium
Speaker: Kirby Livingston
- 2:30 PM - 3:15 PM** **3D Maps in Excel: A Data Exploration**
Location: Atrium
Speaker: Mason Walmsley
- 2:30 PM - 3:15 PM** **Unlocking Insights: The Power of Analytical Dashboards**
Location: Atrium
Speakers: Diana Danelian, Nara Hakobyan

- 2:30 PM - 3:15 PM** **When the Data get Dicey: Building a Model to Predict Graduation Rates from Touchpoint Data**
Location: Atrium
Speakers: Sam Greenwood, Holly Klick
- 2:30 PM - 3:15 PM** **Long-Term Course Evaluation Data for Campus Insights**
Location: Atrium
Speaker: Shambhavi Pandey
- 2:30 PM - 3:15 PM** **Future-Proofing the Data: Making the Call on a New SIS**
Location: Atrium
Speakers: Kim Speerschneider, Amelia McCarthy
- 2:30 PM - 3:15 PM** **Evaluating VT GEAR UP's Summer Melt Intervention**
Location: Atrium
Speakers: Anna Prescott, Colin Martin
- 2:30 PM - 3:15 PM** **Cultivating a Culture of Assessment in Service Units**
Location: Atrium
Speaker: Garland Mann-Lamb
- 2:30 PM - 3:15 PM** **IR and Sustainability: AASHE STARS and Beyond**
Location: Atrium
Speaker: Alexander Nanni
- 2:30 PM - 3:15 PM** **Insta-Insights: Revitalizing IR and Data Literacy**
Location: Atrium
Speaker: Lauren Haugh
- 2:30 PM - 3:15 PM** **A Centralized Warehouse for Graduate Admissions Data**
Location: Atrium
Speaker: Zoraya Cruz-Bonilla
- 2:30 PM - 3:15 PM** **Is it Instructional Stress? Analyzing Teaching Load**
Location: Atrium
Speakers: Krisztina Filep, Regan Scott-Chin
- 2:30 PM - 3:15 PM** **From Classroom to Career: Factors Shaping Students' Competencies and Workforce Outcomes**
Location: Atrium
Speaker: Linli Zhou
- 2:30 PM - 3:15 PM** **Data and Dessert and Exhibitors**
Location: Atrium / Foyer
- 3:15 PM - 4:00 PM** **Building a Data Literacy Program: A Practical Guide**
Location: Freedom
Speaker: Susan Gracia
- 3:15 PM - 4:00 PM** **The IR Community: From IR and Beyond**
Location: Weatherly
Speakers: LeRoy Graham, Tania bolduc, Adela Langrock, Lisa LaRose, Jen Thompson, Patrick Salomon
- 3:15 PM - 4:00 PM** **Insights for Excellence: Unlocking the Full Potential of IR**
Location: Columbia
Speakers: Christina Butler, Shama Akhtar, Denise Nadasen
- 3:15 PM - 4:00 PM** **IPEDS Update: Current and Future Changes**
Location: Ballroom
Speaker: Tara Lawley
- 3:15 PM - 4:00 PM** **Data to Action: Equity-Minded IR Driving Organizational Change**
Location: Courageous
Speakers: Laura Pistorino, Lauren Haugh, Amanda Colligan

3:15 PM - 4:00 PM	Developing Strategic Analytics as Part of the IR/IE Portfolio Location: Intrepid Speaker: Henry Zheng
3:15 PM - 4:00 PM	When Python Met R: A SASsy Love Story Unfolds! Location: Portsmouth Speaker: John Berry
3:15 PM - 4:00 PM	Methodologies for Determining Student Performance Risk Location: Newport Speaker: Robert Cilino
4:15 PM - 5:00 PM	Leadership & Growth Pathways for IR Professionals Location: Freedom Speakers: Thomas Beraldi, Jeremy Goodman, Jess Greene, Alison Donta-Venman
4:15 PM - 5:00 PM	Unlocking Potential: The Value of NEAIR Mentoring Location: Weatherly Speakers: Kim Speerschneider, Chandra Gigliotti, Karen Vance, Jennifer Wu
4:15 PM - 5:00 PM	IR leading the development of a new data warehouse Location: Columbia Speaker: Nancy Becerra-Cordoba
4:15 PM - 5:00 PM	U.S. News: Inside the Rankings and What's Next Location: Ballroom Speaker: Eric Brooks
4:15 PM - 5:00 PM	Creating Longitudinal Data Dashboards with Tableau Location: Courageous Speakers: Stacey Kadish, Gina DeCarolis
4:15 PM - 5:00 PM	Implementing Agile Project Management Practices Location: Intrepid Speakers: Diana Lomelin, Matthew Hoolsema, Zoraya Cruz-Bonilla
4:15 PM - 5:00 PM	Data Champion Training and Book Club Location: Newport Speakers: Elina Belyablya, William Dixon
6:00 PM - 6:00 PM	Dinner Groups - leave at 6:00 pm or so for reservations Location: Hotel Upper Lobby

Tue, Nov 19, 2024

7:00 AM - 8:45 AM	Breakfast Location: Atrium
8:00 AM - 8:45 AM	Wellness Activity: Meditation Location: Middletown
8:00 AM - 8:45 AM	SIG -- IR Professionals of Color Location: Freedom
8:00 AM - 8:45 AM	SIG -- Mentor/Mentee Connect Location: Weatherly
8:00 AM - 8:45 AM	SIG -- FVT/GE Location: Enterprise
8:00 AM - 8:45 AM	SIG -- Leadership Intensive Discussion Location: Courageous

- 8:00 AM - 8:45 AM** **SIG -- Community Colleges**
Location: Intrepid
- 8:00 AM - 8:45 AM** **SIG -- IR Practice at Small, Highly Selective Liberal Arts**
Location: Newport
- 8:00 AM - 8:45 AM** **SIG -- IR Offices in Special Focus Institutions**
Location: Portsmouth
- 9:00 AM - 10:00 AM** **Plenary: Leading in the Aftermath of Personal or Professional Disruption: A Call to Action for Hope, Healing, Gig**
Location: Ballroom
Speaker: Ralph Gigliotti
- 10:15 AM - 10:45 AM** **Boost the Effectiveness of an Early Alert System**
Location: Freedom
Speaker: Arica Fong
- 10:15 AM - 10:45 AM** **Curriculum Mapping: Removing Barriers**
Location: Weatherly
Speakers: Alicia Remaly, Gabriel Rodriguez
- 10:15 AM - 10:45 AM** **Achieving Collegiate Excellence**
Location: Courageous
Speakers: Mohammed Moizuddin, Rocio Morello
- 10:15 AM - 10:45 AM** **Development of a Campus Climate Scorecard**
Location: Intrepid
Speakers: Matt Wilkinson, Kelly Giardullo
- 10:15 AM - 10:45 AM** **Realizing a Merger: A Student-led Research Initiative**
Location: Enterprise
Speaker: Harold Rivas Perdomo
- 10:55 AM - 11:25 AM** **Visualizing Student Statuses Over Time**
Location: Freedom
Speakers: Brandon Hutton, Diana Lomelin, Matthew Hoolsema
- 10:55 AM - 11:25 AM** **Helping underpaid faculty get what they deserve**
Location: Weatherly
Speakers: Regan Scott-Chin, Krisztina Filep
- 10:55 AM - 11:25 AM** **Barrier Courses in IE/IR and Academic Assessment**
Location: Intrepid
Speakers: Cassie Burke, Lauren Webb
- 10:55 AM - 11:25 AM** **Boosting Student Success via On-Campus Job Analysis**
Location: Enterprise
Speaker: Skye Wu
- 10:55 AM - 11:25 AM** **We Got the Scholarship! Now What?**
Location: Courageous
Speaker: Sara Phillips (she/her)
- 10:55 AM - 11:25 AM** **Enhancing Public Facing Dashboards with UX Methods**
Location: Newport
Speaker: Nadia-Marie Sta Romana
- 11:30 AM - 12:00 PM** **Conference Closing**
Location: Ballroom
Speaker: Steve Sheridan

SATURDAY NOVEMBER 16

10:00 AM - 5:00 PM	CONFERENCE REGISTRATION & INFORMATION Foyer								
	Freedom	Weatherly	Columbia	Enterprise	Courageous	Intrepid	Portsmouth	Newport	Middletown
1:00 PM - 4:00 PM	Leadership Intensive (Part 1) (NOTE - 12:30-4:45)	Data Unlocked: Building Powerful Student Insights Dashboards with Tableau		R for IR: Learn Basics and Essentials to Analyze Data (Part 1)					
5:30 PM - 7:30 PM	RECEPTION Ochre Court, Salve Regina University								

SUNDAY NOVEMBER 17

8:00 AM - 5:30 PM	CONFERENCE REGISTRATION & INFORMATION Foyer								
	Freedom	Weatherly	Columbia	Enterprise	Courageous	Intrepid	Portsmouth	Newport	Middletown
9:00 AM - 12:00 PM	Leadership Intensive (Part 2)	Set for Success: Pathways to New IR Practitioners Workshop	It's in the Details: Strategies for Conducting Successful Surveys	R for IR: Learn Basics and Essentials to Analyze Data (Part 2)	Assessment 101: A Step by Step Guide for Non-Academic Units				
1:00 PM - 4:00 PM	Regression Analysis for Institutional Research	Predictive Modeling for Enrollment Management			Data Governance Essentials				
4:00 PM - 4:30 PM	Navigating NEAIR: A Newcomer's Toolkit								
4:30 PM - 5:00 PM		Mentor Mentee Connect							
5:00 PM - 5:30 PM	NEAIR WELCOME RECEPTION Atrium / Foyer								
5:30 PM - 7:00 PM	KEYNOTE PLENARY <i>sponsored by Xitracs</i> Dr Kelli Armstrong Sponsor Lightning Talks Ballroom								
7:00 PM - ? PM	DINNER Ballroom								

MONDAY NOVEMBER 18

7:00 AM - 5:00 PM	CONFERENCE REGISTRATION & INFORMATION Foyer								
	Freedom	Weatherly	Columbia	Enterprise	Courageous	Intrepid	Portsmouth	Newport	Middletown
7:00 AM - 8:45 AM	CONTINENTAL BREAKFAST Atrium								
8:00 AM - 8:45 AM	Newcomers to IR	Maryland IR	Association of Independent Colleges & Universities of PA	MA IR	NEAIR Climate Check: Unveiling survey insights	Private Secondary Schools	NH IR	RI IR	Wellness Activity: Yoga
9:00 AM - 9:45 AM	Harnessing the Power of GenAI in IR/IE Offices (Hoolsema, Hutton, Lu, Wu)	Project Managing the Madness of Myriad Accreditors (Fisher, Yin)	What is wrong with surveys? Major errors & corrections (Kirkpatrick)	Mapping Stakeholder Input to Planning & Accreditation (Akhtar, Fink)	Visualizing Equity Data with R Shiny (Bujacich, Ortiz Zamora)	But Why? Decoding College Choice & Student Consumerism (Hove, Kidder-Owczarczak, Klick)	X	X	Wellness Space
9:45 AM - 10:15 AM	COFFEE BREAK and EXHIBITORS Foyer								

Monday Schedule continued on the back

MONDAY NOVEMBER 18 (Continued)

	Freedom	Weatherly	Columbia	Enterprise	Courageous	Intrepid	Portsmouth	Newport	Middletown
10:15 AM - 11:00 AM	The Evolving Identity and Role of IR within Higher Ed (Egypt, Vance, Nadasen, Redwine)	Using PSEO Data to Improve Institutional Effectiveness (Sullivan, Jones, Brown, Neal)	Data Smoothie? A Franchise Approach to Data Analytics (Glasgal)	Data-Driven Strategic Planning: Leveraging Survey Data (Prewitt-Freilino)	Rising Tide Lifts All Boats: Addressing Non-response (Karunaratne, Nugent)	Leveraging the Admitted Student Questionnaire (Ko, Dougherty)	Explorance MLY: Decoding Student Feedback with AI-Powered Qualitative Analysis	Welcome to IR - Managing Up and/or Developing New Skills (Bongiorno, Dowlin)	Wellness Space
11:15 AM - 12:00 PM	Enhancing Qualitative Data Analysis Using AI and Visualization Tools (Bergom, Singh, Palit)	Forecasting Academic Unit-Level Enrollment and Revenue (Mitevaska, Allen)	General Education Assessment: A Year in Review (Wilding, Killgore)	Developing and Integrating KPI Data for Strategic Excellence: The Role of IR (Anastasia, Carlucci, Fatima)	IR/IE Actions to Support DEI Outcomes (Goverts, Wu, Nadasen, Kirkpatrick)	Near Real-Time Data: Enrollment Tracking Dashboards (Dhankher)	Impacting Retention: How to highlight a unified path forward for stakeholders [HelioCampus]	Enhancing Student Well-Being and Persistence with Data (Lu, Dankovich)	
12:00 PM - 1:45 PM	LUNCH Business Meeting and Poster Lightning Talks Ballroom								
1:45 PM - 2:30 PM	Improving Data Quality through Collaborative Projects (Gogno, Groenhout)	A SAGE Approach to Institutional Effectiveness (Hertz, Hasan, Yokoyama)	To Peer or Not To Peer, that is the question (Silva) Using NSSE Data to Predict Four-Year Graduation (Nanni) IR's Roles in a University Data Warehouse (Mushet)	Developing a New Institutional Mission and Vision (Goldberg, Maieli)	Can we do better? Reflections on a national DEI survey (Blaich, Wise)	Leveraging Data to Support Student Success (Millay, Allen, Marzilli)	Drive Institutional Success with U.S. News' Data Platform Academic Insights	Creating a Tableau Dashboard for Survey Item Banking (Beauchamp)	Wellness Space
2:30 PM - 3:15 PM	DATA AND DESSERT POSTER SESSION and EXHIBITORS Atrium / Foyer								
3:15 PM - 4:00 PM	Building a Data Literacy Program: A Practical Guide (Gracia)	The IR Community: From IR and Beyond (LeRoy, Bolduc, Langrock, Larose, Thompson)	Insights for Excellence: Unlocking the Full Potential of IR (Butler, Akhtar, Nadasen)	IPEDS Update: Current and Future Changes (Lawley)	Data to Action: Equity-Minded IR Driving Organizational Change (Pistorino, Haugh, Colligan)	Developing Strategic Analytics as Part of the IR/IE Portfolio (Zheng)	When Python Met R: A SASy Love Story Unfolds!	Methodologies for Determining Student Performance Risk (Clino) (30 min session)	Wellness Space
4:15 PM - 5:00 PM	Leadership & Growth Pathways for IR Professionals (Beraldi, Goodman, Greene, Donta-Venman)	Unlocking Potential: The Value of NEAIR Mentoring (Sisco, Speerschneider, Gigliotti)	IR leading the development of a new data warehouse (Becerra-Cordoba)	U.S. News: Inside the Rankings and What's Next (Brooks)	Creating Longitudinal Data Dashboards with Tableau (Kadish, DeCarolis)	Implementing Agile Project Management Practices (Lomelin, Hoolsema, Cruz-Bonilla)	X	Data Champion Training and Book Club (Belyabya, Dixon) (30 min session)	
	<i>Dinner groups leave starting at 6:00pm</i>								

TUESDAY NOVEMBER 19

	Freedom	Weatherly	Columbia	Enterprise	Courageous	Intrepid	Portsmouth	Newport	Middletown
7:00 AM - 8:45 AM	BREAKFAST BUFFET Atrium								
8:00 AM - 8:45 AM	IR Professionals of Color	Mentor/Mentee Connect	X	FVT/GE SIG	Leadership Intensive Reconnect	Community College IR	IR Offices in Special Focus Institutions	IR Practice at Small, Highly Selective Liberal Arts Colleges	Wellness Activity: Meditation
9:00 AM - 10:00 AM	Leading in the Aftermath of Personal or Professional Disruption: A Call to Action for Hope, Healing, and Inspiration Dr Ralph Gigliotti Ballroom								
10:15 AM - 10:45 AM	Boost the effectiveness of an Early Alert System (Fong)	Curriculum Mapping: Removing Barriers (Remaly, Rodriguez)	X	Realizing a Merger: A Student-led Research Initiative (Rivas)	Achieving Collegiate Excellence (Moizuddin, Morello)	Development of a Campus Climate Scorecard (Wilkinson and Giardullo)	X	X	Wellness Space
10:55 AM - 11:25 AM	Visualizing Student Statuses Over Time (Hutton, Lomelin, Hoolsema)	Helping underpaid faculty get what they deserve (Scott-Chin, Filep)	X	Boosting Student Success via On-Campus Job Analysis (Wu)	We Got the Scholarship! Now What? (Phillips)	Barrier Courses in IE/IR and Academic Assessment (Burke, Webb)	X	Enhancing Public Facing Dashboards with UX Methods (Sta Romana)	
11:30 AM - 12:00 PM	CONFERENCE CLOSING Ballroom								

Color Coding	Speaker Session	Plenary	Discussion Group	SIG	Exhibitor Sponsor Presentations or Event	All Conference Attendee Event	Pre-Conference Workshop	Pre-Conference Activities
--------------	-----------------	---------	------------------	-----	--	-------------------------------	-------------------------	---------------------------